

EXISTING

ALL JOISTS/BEAMS #1 BTR. SY PINE
POSTS- 6X6 .60 TRD.#1 SY PINE
5/4 X 6 BRN. TRD. PREIUM GRADE SY PINE

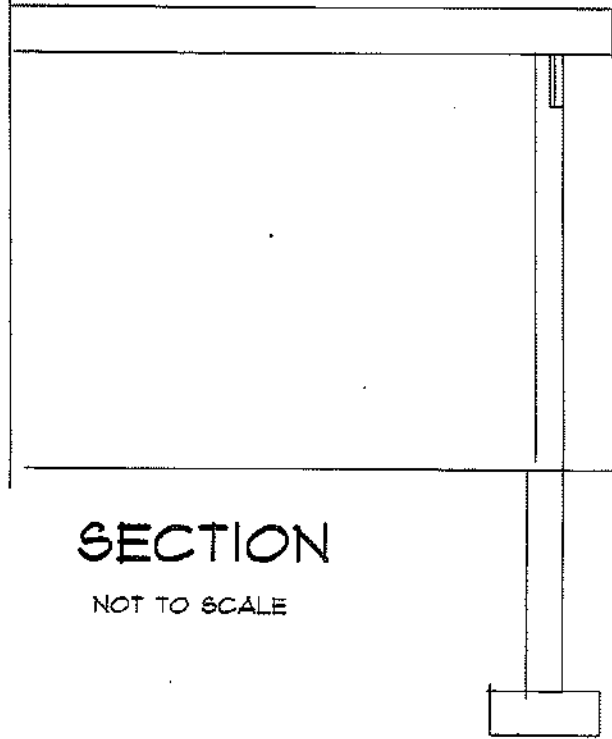



RAILINGS 36 IN. OFF DECK
MAX, SPACING 4IN.
STAIRS T 3/4 MAX. RISE MIN. RUN 10IN.
FILL TOE KICK
2X10 JOIST 16IN. O/C
DBL. 2X12 HEADER
6X6 TRD POLE .60
42 TO 48 IN. BELOW GRADE
ON FLARRED BOTTOM
METAL POST ATTACHMENT
BEAM KNOTCHED INTO POLE/BOLTED

SECTION

NOT TO SCALE

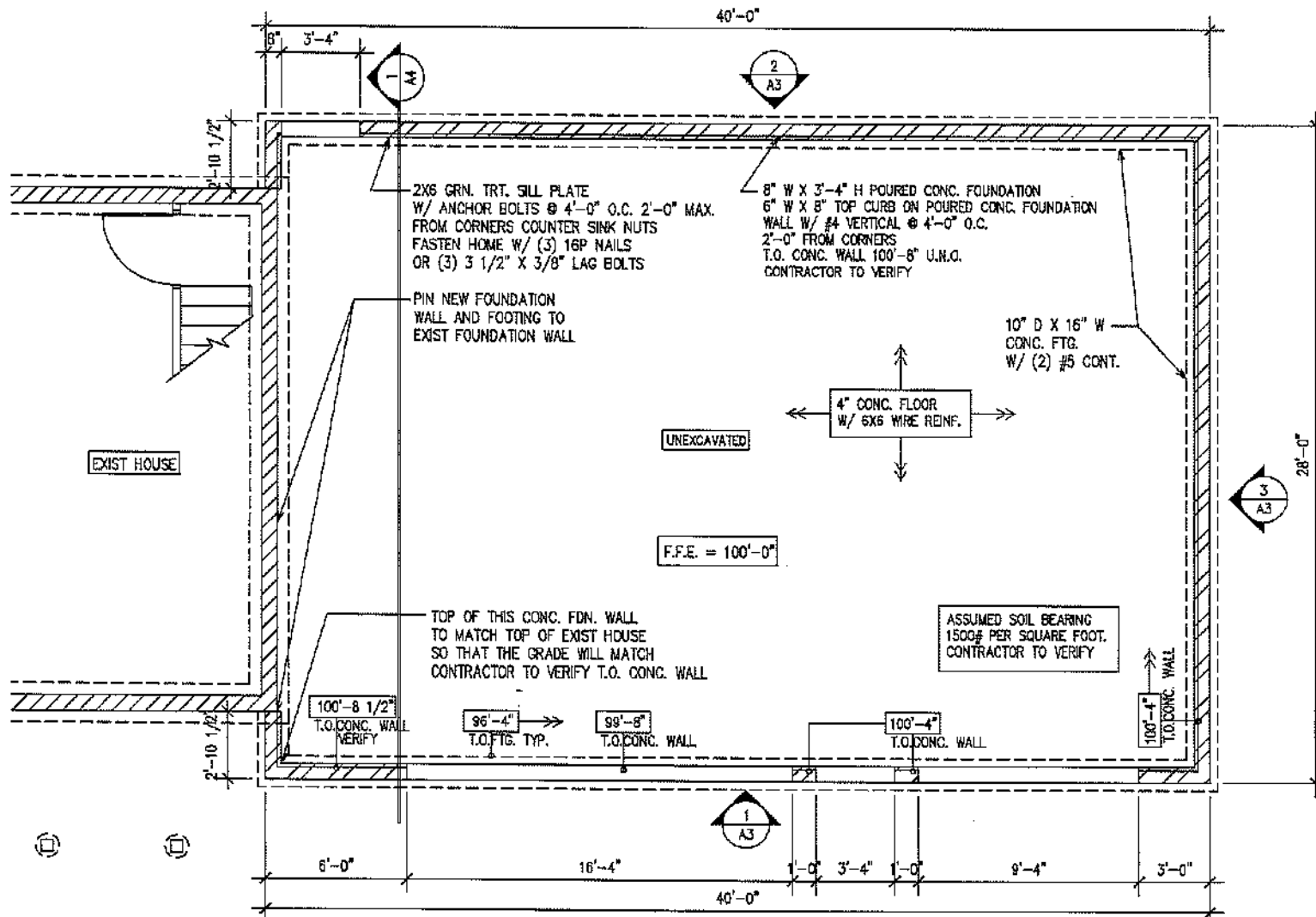
GRADE



  Foundation Plan
1/8" = 1'-0"

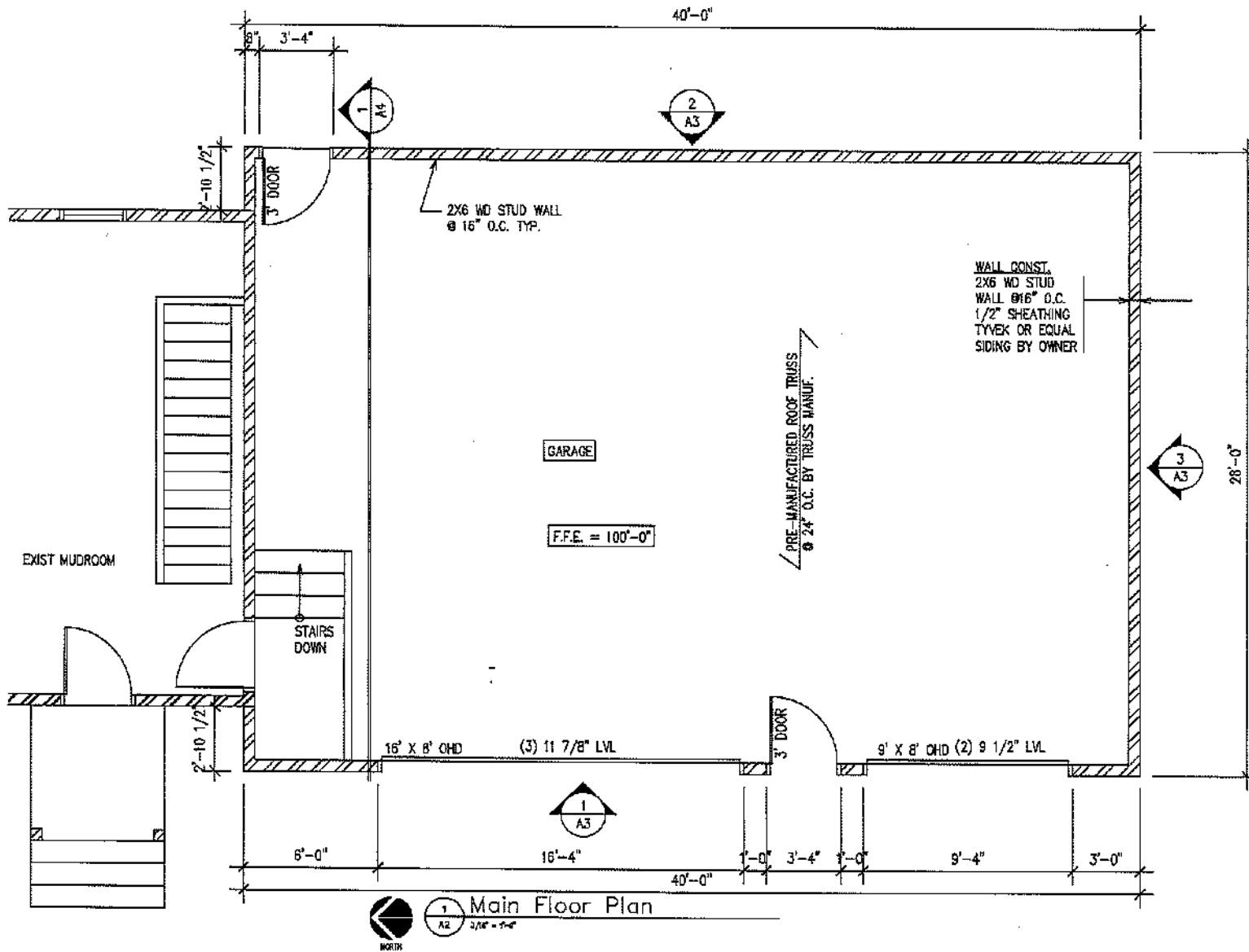

Main Floor Plan

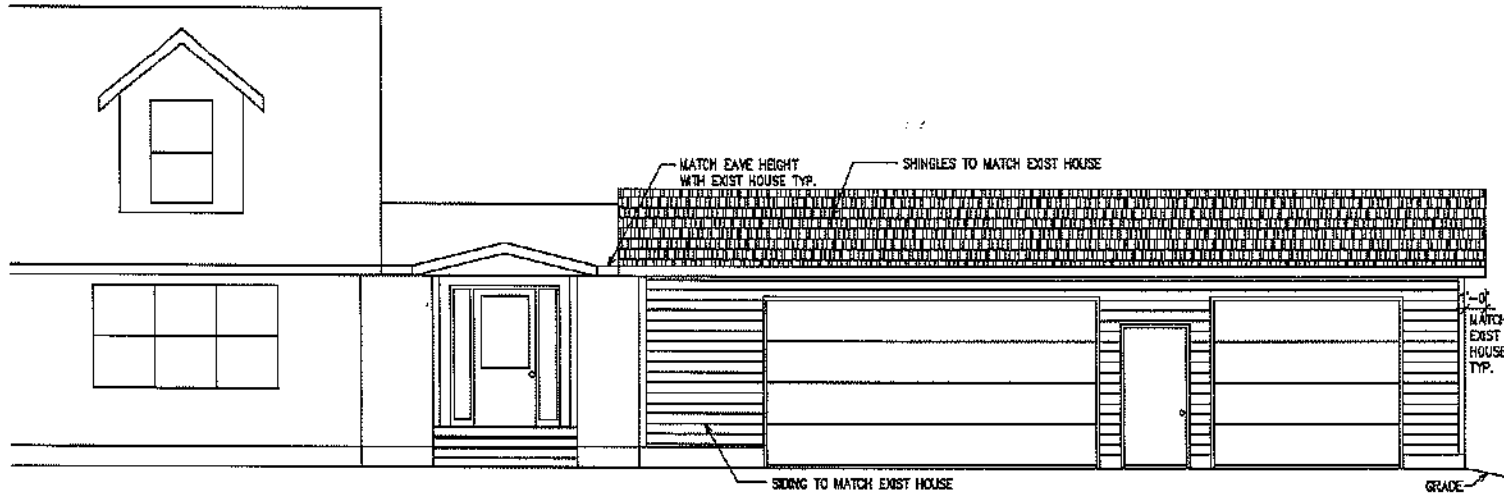

1 Front Elevation
 A3 3/8" = 1'-0"



2 Rear Elevation
 A3 1/8" = 1'-0"

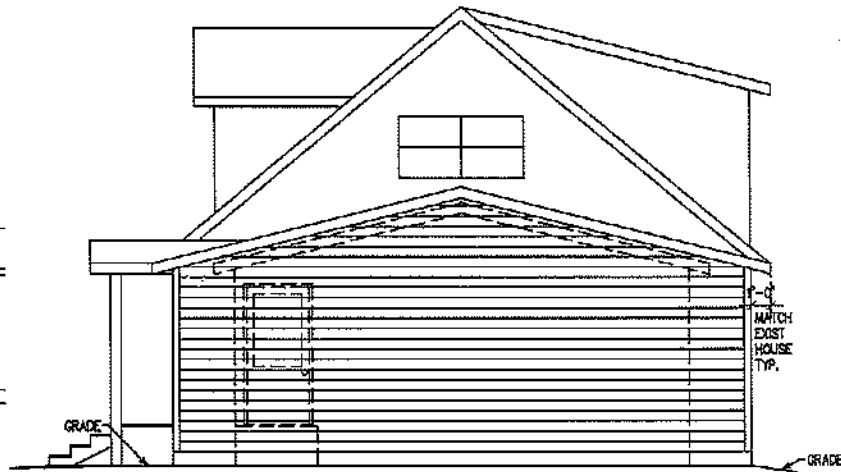

3 Side Elevation
 A3 3/8" = 1'-0"

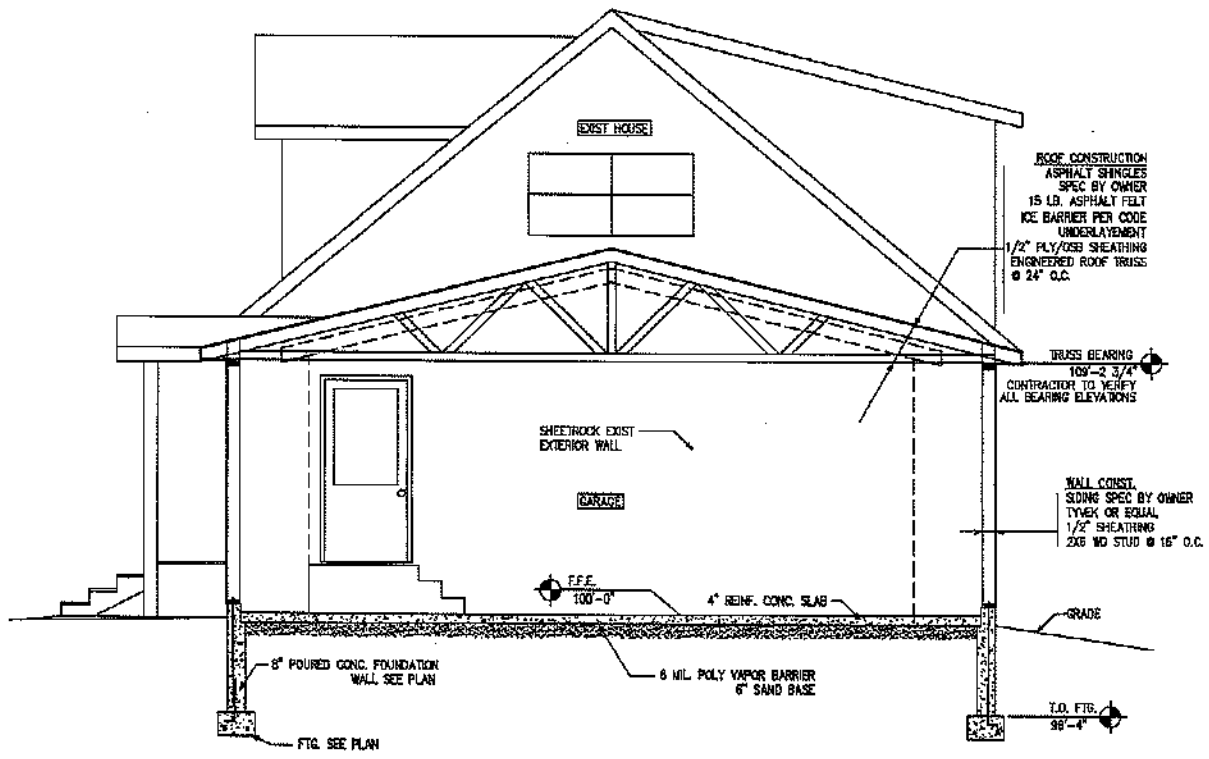

1 Building Section
 44 1/8" = 1'-0"

